Fungi Mama
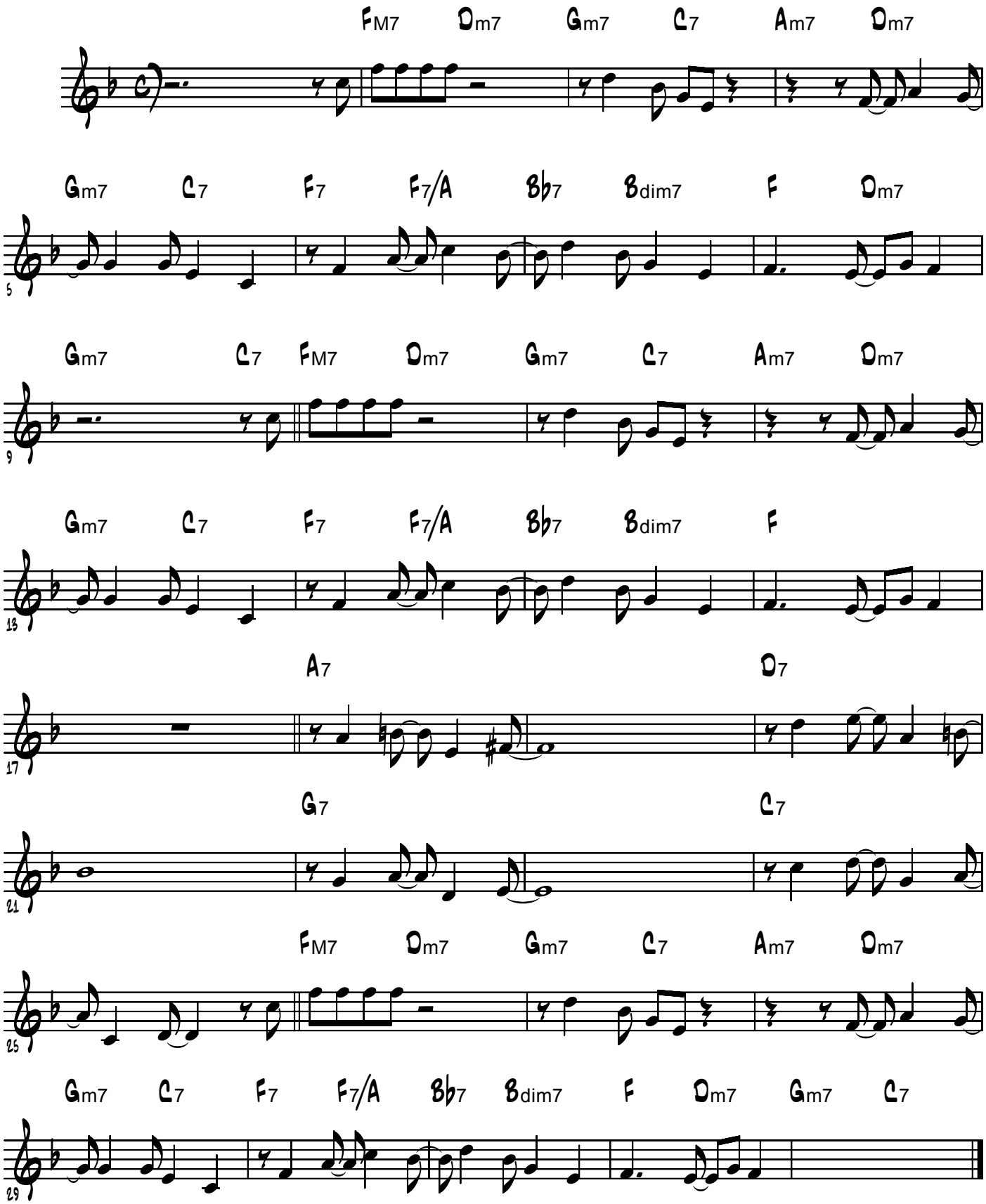
A Jazz Band Lesson
from Marc Siegel