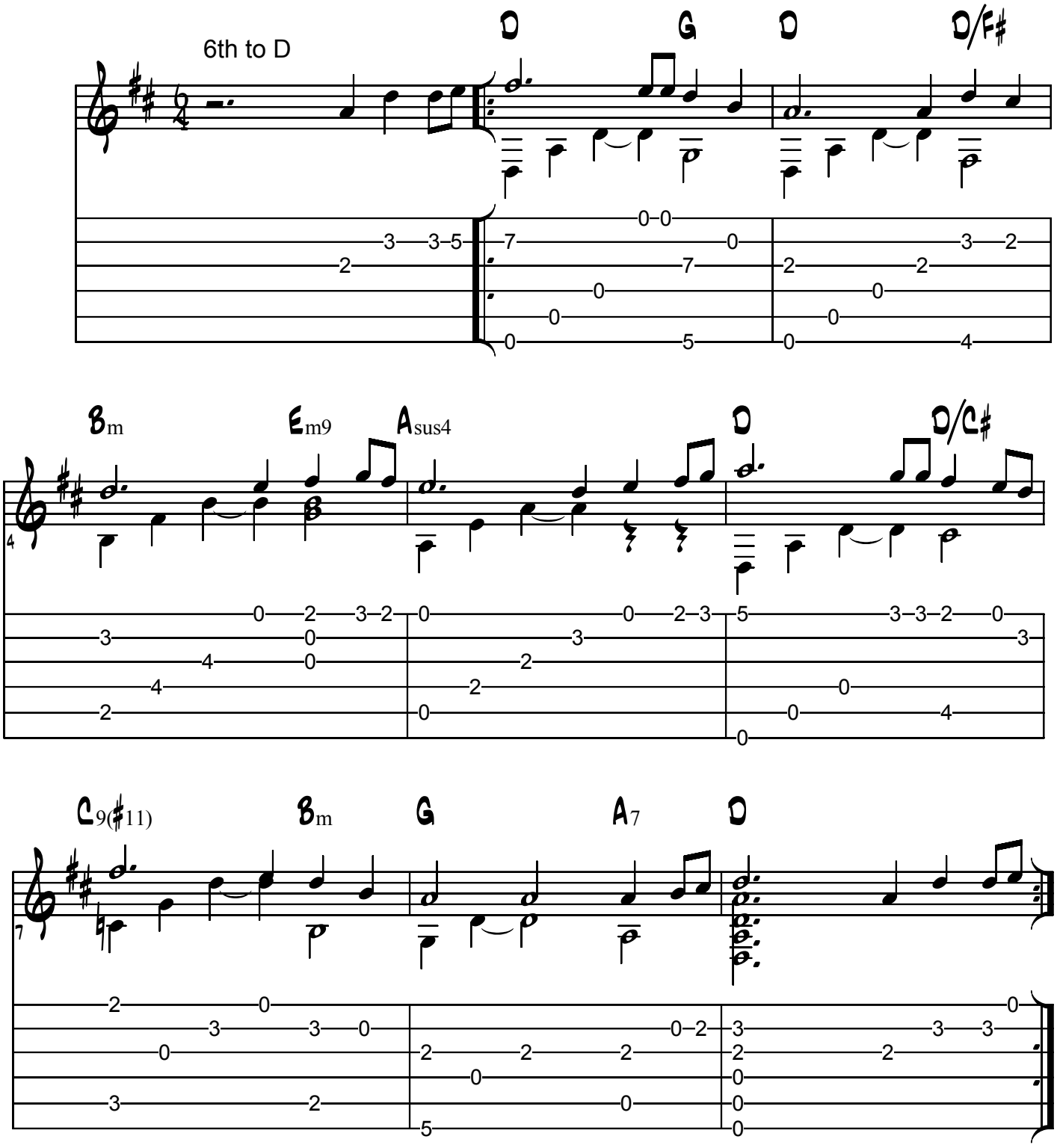The Water is Wide